

Bute Studio Trail 2024

20th & 21st July 10:00 ~ 17:00



Isle of Bute Artists' Collective

Free Entry • 35 artists, designers & makers

www.butestudiotrail.com

Open Studio Trail Map

Isle of Bute Studio Trail

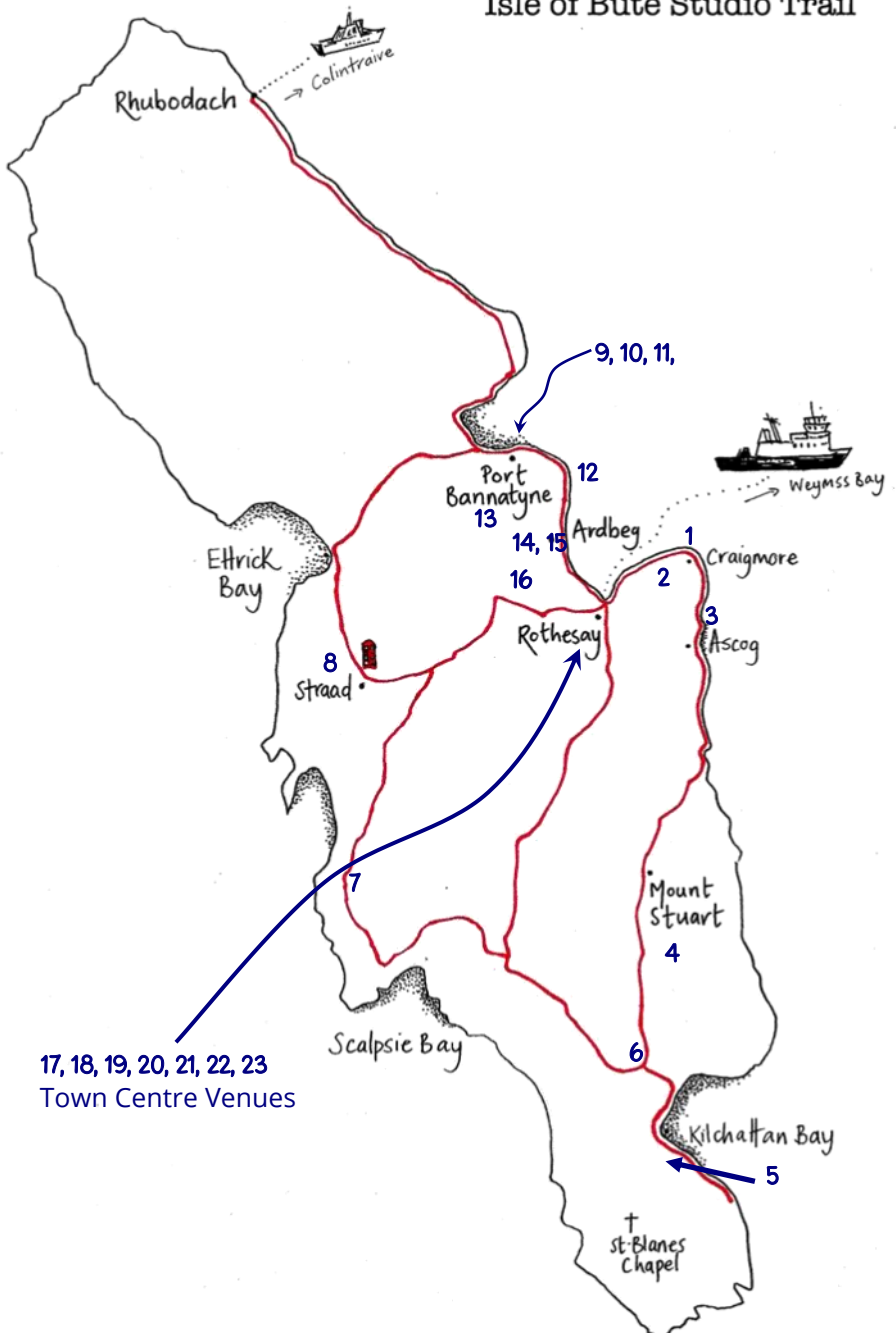

Town Centre Venues

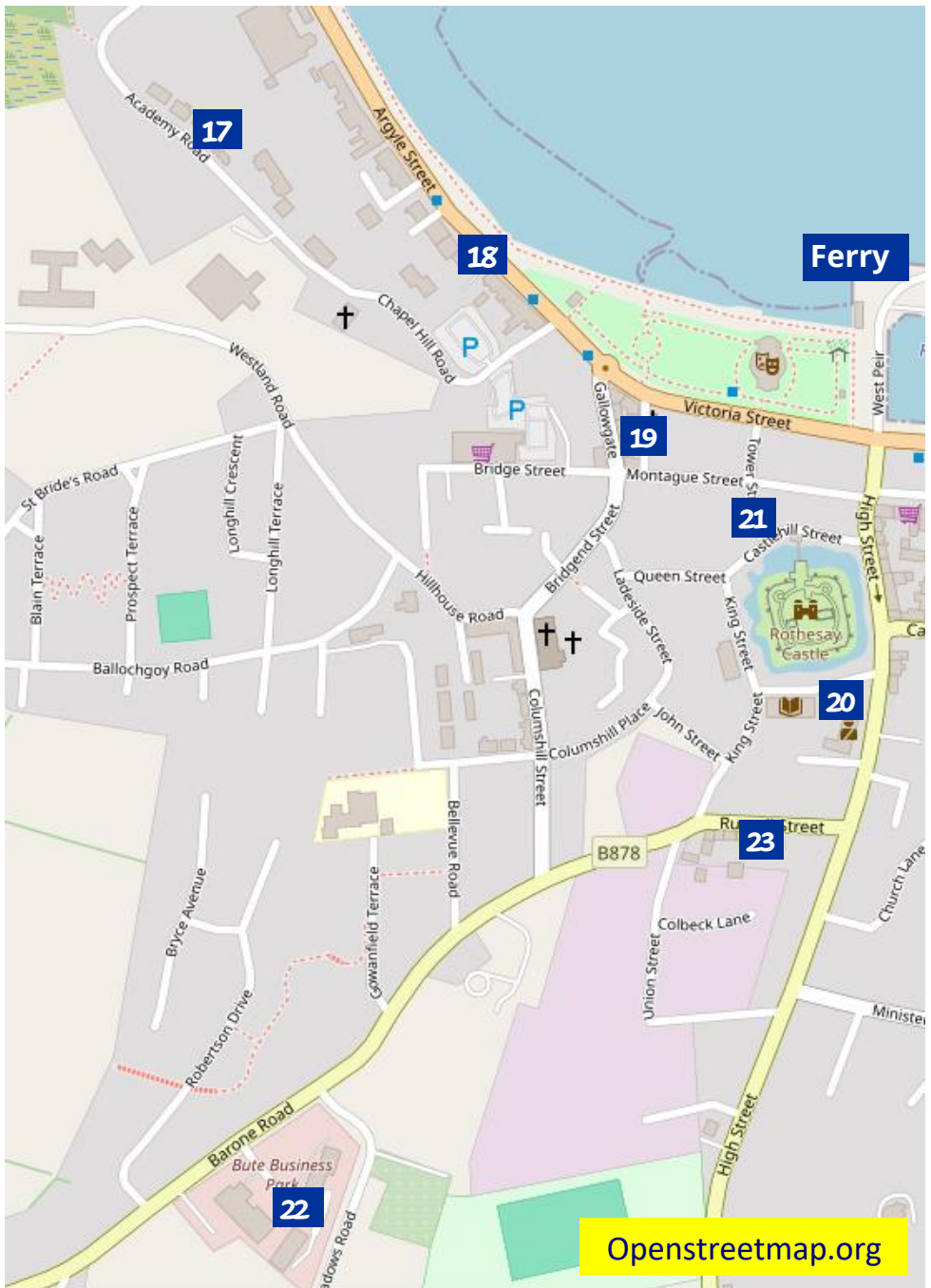

Welcome to the 2024 IBAC Directory

The Isle of Bute Artists' Collective is preparing to welcome you to our eleventh Studio Trail in July. The friendly Isle of Bute has much to offer at any time of year but, with 35 artists taking part this year, there is a huge range of talent waiting for you on this particular weekend.

Working in glass, paint, clay, wood, ink, fabric, paper, precious metals and more, many artists will be offering original work available only here. Most will welcome you into their actual work spaces and some will be happy to give a short demonstration of their skills. Some will be selling from a venue along with other artists but all will be happy to meet you and chat.

As you go around our small but beautiful island to visit the widely differing venues, you will also be able to appreciate the glorious scenery that inspires so many of us. We all hope you enjoy the 2024 Studio Trail and will come again.

Mount Stuart & Bute Yard have once again been big supporters, hosting IBAC members at craft fairs throughout the year. Many members will also be selling their work in the Mount Stuart shop during the season.

IBAC is grateful to everyone who makes the Trail happen, individuals, businesses and especially you, the visitors. A really big thank you to all of you for supporting us and have fun!

Alison Clarke

Chair, Isle of Bute Artists' Collective (IBAC)

Useful Information

Getting to Bute: Ferry from Colintrave to Rhubodach or Wemyss Bay to Rothesay. See www.calmac.co.uk for details.

Getting around Bute: A regular bus service operates from Rhubodach to Kilchattan Bay and can be boarded at Guildford Square, opposite the ferry terminal. More details can be found at www.westcoastmotors.co.uk/services.

Following the Trail: You can follow the trail in either direction. All roads lead back to Rothesay.

2024 Events



IBAC Open Studio Trail 2024

Saturday 20th &
Sunday 21st July 2024
10am - 5pm (free entry)



Mount Stuart House

Mount Stuart are planning their 2024 events calendar and IBAC members will participate in craft fair events during the season.

See www.mountstuart.com and www.butestudiotrail.com for details.

Bute Yard

Monthly Craft & Christmas Fairs

On the first Sunday of each month
See www.buteyard.com for details



Many members also sell through the gift shop at Mount Stuart House which is open from April to October

www.butestudiotrail.com





Venues & Members

Venue		Page
1 WC DA	Craigmore Bowling Club, 55 Mountstuart Road, Rothesay PA20 9LD Anne Donald Mags MacLaren, Fauldmore Creations Laura Herrington Tim Saul, The Bute Woodspoiler Yennie Van Oostende	10 11 12 13 14
2 WC	Rockhill Castle, Arden Craig Road, High Craigmore PA20 9LA Garden Room / Back Hallway AniMac Design, Annie McAllister (Demo)	15
3 WC	Montford House, 35 Craigmore Road, Rothesay PA20 9ES Elsbeth McVey, Ascog Wool (Demo) Sarah Jane Bustin, Sarah Jane Hemsley Upholstery (Demo)	16 17
4 DA	Kerrylamont, Mount Stuart Estate PA20 9LZ Sculpture Workshop, Kerrylamont Farm Tom Allan, Tom Allan Sculpture (Demo)	18
5 WC	Kiln Villa, Kilchattan Bay PA20 9NW Liz Wren	19
6 WC DA	The Kingarth Hotel, Kingarth PA20 9LU Irene Scott	20

Venue		Page
7 WC	Mecknoch, North Bute PA20 0AQ Angela Beverley, Made at Mecknoch Ray Beverley, Ray Beverley Furniture Maker Susan Myler, Myler Decor	21 22 23
8 WC	Sealladh Breagha Studios, Ballianlay PA20 0QG Studio, First Floor Ruth Slater	24
9 WC	The Anchor Hub, next to The Anchor Inn, 33 Marine Road, Port Bannatyne PA20 0LL Gordon Stevenson	25
10	67 Marine Road, Port Bannatyne PA20 0LT Debbie Willett	26
11	The Old Post Office, 46 Marine Road, Port Bannatyne PA20 0LW Stephen Doak (Demo) Dilys Foster Art (Demo) Monica Allan	27 28 29
12 DA	Ardenlea, 20 Shore Road, Port Bannatyne PA20 0LQ Studio in back garden Mike Hislop, Isle of Bute Fused Glass Art (Demo)	30
13 WC	Summerhill, 28 Ardmory Road, Ardbeg PA20 0PG Caro Preston	31

Venue		Page
14 wc	35 Ardbeg Road, Rothesay PA20 0NL Alison Clarke, Bute Crafts (Demo)	32
15	Flat 2, 24 Ardbeg Road, Rothesay PA20 0NL Martin Cooke	33
16	27 Argyle Terrace, Rothesay PA20 0BD Za Othman	34
17	16 Academy Road, Rothesay PA20 0BG Carol Nunan, Carol Nunan Printmaker	35
18	Flat 2, 22 Argyle Street, Rothesay PA20 0AU Lorraine Duquemin	36
19 wc	10-12 Dean Hood Place, Rothesay PA20 0AS Alison Clark The Triple Aspect Puppet Company (Demo)	37
20 wc	Bute Museum, Stuart Street PA20 0EP Cynthia Ward Bob Henshelwood Susan Whyte (Demo) Gianna Milani	38 39 40 41
21	14 Tower Street, Rothesay PA20 0BZ William Lindsay	42
22	Unit 2, Barone Business Park, Barone Road, Rothesay PA20 0DY Paul Simpson Photography	43
23	Flat 2/1, 18 Russell Street, Rothesay PA20 0ER Volodymyr Durytskyi Artist	44

Key for Venue Info WC - Toilet Facilities DA - Disability Access
Demo - May be doing a demonstration or workshop during the weekend

Key for contact info and social media on members' pages

	Email		Landline
	Website		Mobile Phone
	Facebook ~ www.facebook.com		Instagram ~ www.instagram.com
	LinkedIn ~ www.linkedin.com		Twitter ~ www.twitter.com
	Pinterest ~ www.pinterest.co.uk		Etsy ~ www.etsy.com

Isle of Bute Artists' Collective

The work required to run the Isle of Bute Artists' Collective and put on the annual studio trail, along with participating in other events, is carried out by volunteers. As well as participating in the events, many of our members take on additional responsibilities to ensure that these events can happen. A big thanks to everyone who has helped.



Whatever your medium, find inspiration
at Arden Craig Gardens



Anne Donald ~ Pastel Artist



Anne is a pastel painter who is inspired by Impressionism. She has developed her style to produce works of a more contemporary nature. Paintings range from land and seascapes to pieces more abstract in form. On display will be cards, prints and a variety of original works.

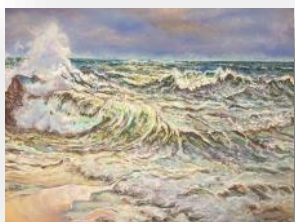

anne@annedonald.co.uk







[annedonaldartist](https://www.facebook.com/annedonaldartist)

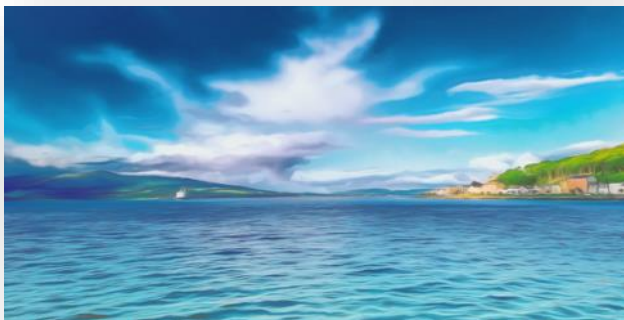
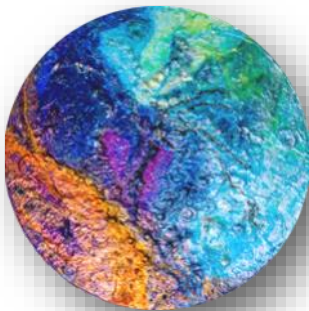

Fauldmore Creations ~ Made in Bute

Mags MacLaren creates an eclectic range of jewellery, mixed media artwork and photo art prints from her home on the Isle of Bute. Her work is inspired by her photo art prints, musical influences and the changing scenery around Bute. Many of the pieces will belong to a collection, including the very popular "Blues Beach" collection which was created from a photograph taken at Ettrick Bay. Mags also works with clients to create one-off pieces of jewellery and personalised photo art prints.



 fauldmorecreations@gmail.com
 www.fauldmorecreations.scot
 [/fauldmorecreations](https://www.facebook.com/fauldmorecreations)

 01700 505 434
 07599 988 827
 @magsatfauldmore



Laura Herrington ~ L.H. Art



Welcome to my world, my name is Laura Herrington, I live in Argyll and Bute and I am a fluid acrylic abstract artist.



L.h.art@outlook.com



www.L-h-art.com



Lhart2023



Tim Saul ~ The Bute Woodspoil

I turn a wide range of quality, hand-finished wooden gifts and utensils, with unique designs. All made on Bute, from sustainable Scottish hardwoods. Commissions for bespoke items are welcomed.



 tim@thebutewoodspoil.uk
 www.thebutewoodspoil.uk
 [/thebutewoodspoil](https://www.facebook.com/thebutewoodspoil)

 01700 503 640
 07880 564 851
 @the_bute_woodspoil



Yennie Van Oostende ~ Serendipity Arts



Drawing inspiration from my surroundings and daily walks on the beach, I incorporate colours, moods and found objects to create a serendipity of mixed media art pieces. I enjoy using papers, plant fibres and textiles in most of my free machine embroidered work, or finding new uses

for printed and collaged materials in my hand made cards, often linking back to the Isle of Bute. Although I like to work with natural fibres, I won't shy away from adding some glitz, shine and sparkle, to uplift the mood and spirit. I occasionally organise a "play day" where we can experiment and share our passion for mixed media arts. You coming along?



yennieonbute2@mac.com



07470 279 055

AniMac Design



Annie McAllister designs and makes jewellery, cards & wedding stationery from her little rooftop studio in High Craigmore. She has recently collaborated with Ortak in Orkney to make her exclusive BOMBUS collection.

For Open Studios, Annie exhibits from the terrace at her studio address and will be on-hand to discuss and demonstrate her work. Jewellery, cards and wedding stationery will be on show and Annie can make/adjust bespoke pieces to order on the day.



info@animacdesign.co.uk



www.animacdesign.co.uk



www.animacwedding.co.uk



[/animacdesign](https://www.facebook.com/animacdesign) & [/animacwedding](https://www.facebook.com/animacwedding)



[@animacdesign](https://www.instagram.com/animacdesign) & [@animacwedding](https://www.instagram.com/animacwedding)



Ascog Wool ~ Elspeth McVey

Hand crafted blankets, garments, accessories and knitting wool in natural colours from native breeds of sheep. All from the flock at Ascog Farm.



elspeth.mcvey@ascogfarm.com



07740 799 539



www.ascogfarm.com



@ascogwool



/Ascogwool

Sarah Jane Hemsley Upholstery



Sarah Jane is a professional traditional upholsterer running her own upholstery business for over 12 years. Initially based in South West London Sarah Jane returned to Bute, her childhood home, in summer 2022. Working from her home studio she restores, revives and reupholsters family heirlooms, charity shop finds and high street purchases.

In 2019 whilst upholstering a clients armchair she had an idea to create her own repeat designs on textiles. Using original artwork by her childhood art teacher and family friend, Lyn Bulloch, the scenic illustrative designs of The Bulloch Collection were born.

Digitally printed on organic cotton or natural linen, the designs have been handmade in the UK into a range of soft furnishings, gift accessories and used by Sarah Jane to reupholster restored vintage furniture.



sarahjane@sjhupholstery.com



07876 528 213



www.sjhupholstery.com



[@sarahjanehemsleyupholstery](https://www.instagram.com/sarahjanehemsleyupholstery)



[/sarahjanehemsleyupholstery](https://www.facebook.com/sarahjanehemsleyupholstery)



4

Tom Allan Sculpture

At the Open Studios weekend in 2024, I'll be showing recent work at my studio at Kerrylamont, on the Mount Stuart Estate. I plan to be working, demonstrating stone carving techniques. Visitors of all ages will be offered the chance to have a go themselves.

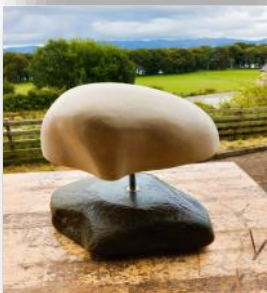

allansculpt@yahoo.com



[/tom allan sculpture](https://www.facebook.com/tom.allan.sculpture)



07711 523 153



[tom.allan.7792](https://www.instagram.com/tom.allan.7792)

Liz Wren



My impressionistic, acrylic landscapes are mostly of Bute. The scenic beauty and the ever changing light a joy to capture. Such an inspiring island.

“The Way We Were” watercolour range was initially inspired from old photographs and old family tales of village life in Kilchattan Bay...these are now in card and print form with an occasional original appearing!



Liz.wren@hotmail.co.uk



/elizabeth.wren.5817



01700 831644



07940 268 911



Irene Scott ~ Sleeping Warrior Studio

Brought up on the island, Irene paints acrylic seascapes, landscapes and landmarks around the Isle of Bute. Inspired by local beaches, she also produces craft resin coasters, tea light holders, window hangings, key rings and necklaces featuring shells, stones, sand and seaweed.



sleeping_warrior_studio



Made at Mecknoch

Angela and Ray Beverley have been creating pieces together for decades. The combination of Ray's woodwork skills and Angela's eye for detail allow the team to produce beautiful products to decorate your home.



angebeverley@gmail.com



www.raybeverley.co.uk



01700 500 029



07770 410 721



Ray Beverley ~ Furniture Maker

Ray produces beautiful one off pieces of furniture to complement everyone's taste.



ray@raybeverley.co.uk



www.raybeverley.co.uk



[/ray-beverley-furniture-maker](https://www.facebook.com/ray-beverley-furniture-maker)



01700 500 029



07770 410 721



Myler Decor

Susan studied at the Scottish College of Textiles, Galashiels, and graduated with a BA Hons in Industrial Textile Design, specialising in Printed Textiles. After working as a textile designer in Glasgow for 14 years she now works as an upholsterer and soft furnishings maker.



mylers@aol.com



/mylerdecor



@mylerdecor



01700 502 641



07776 345 067



MylerDecor



Ruth Slater ~ Artist

I am a contemporary artist creating truly unique art in various media from my purpose built studio on Bute's west coast. Inspired by my surroundings, my artwork captures the gorgeous nature of animals and the natural world. Illustrating is also a large part of my work and I love working with clients to bring their vision to life.

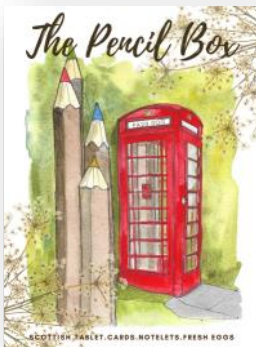

ruth@ruthslater.com



www.ruthslaterartist.com



[/RuthSlaterArtist](https://www.facebook.com/RuthSlaterArtist)



01700 500 403



07810 464 662



[@ruthslaterartist](https://www.instagram.com/ruthslaterartist)

Gordon Stevenson ~ Standing Stone Crafts



Gordon returned to Bute in 1993 and retrained in heritage woodwork, woodland skills and boat master qualifications. He has a strong interest in Celtic history, particularly folklore, and now produces a range of artefacts (crooks, knives, sign dubs, etc) from locally sourced antler, horn and indigenous woods. Gordon works from Wood Watch heritage, The Woodlanders and Standing Stone Crafts.



 sandieonbute@aol.com

 01700 504543

Promises ~ Debbie Willett

Debbie Willett is an artist who makes unique and often one off pieces of jewellery in silver and gold. Debbie learned her skills at Glasgow School of Art. Working under the name of Promises, the jewellery is made in her studio in Port Bannatyne using traditional silversmithing techniques. Alongside the jewellery, Debbie also makes wee felt mice known as the Port Mice, and also some unusual miniatures. Debbie's love of miniatures can also be reflected in the silver jewellery.



debbiedevoy@me.com



07736 341 386



/promisesjewelleryonbute



/the-port-mice

Stephen Doak

Stephen Doak trained at Central School of Art & Design. He works in a variety of media, including acrylics and paper collage.

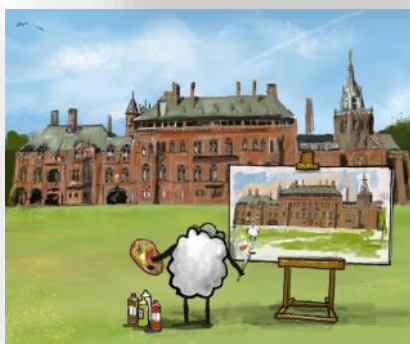

 stephenjcdoak@gmail.com

 www.stephendoak.com

 [@sheeps_island](https://www.instagram.com/sheeps_island)

 07578 641 202

 [@stephendoak59b](https://www.instagram.com/stephendoak59b)



Dilys Foster Art

I work in mixed media, making abstract landscape paintings on paper, canvas, wood and metal. My work is strongly influenced by the colours of our Scottish countryside and the constantly changing skies.



dilysf@hotmail.com



@dilysfosterart



07531 007 720



TheIslandGallery



Monica Allan ~ Ceramics

My individual hand-built ceramics are largely inspired by the muted colours and textures of the island's seascapes - the skies, the waters and the rocky shores.



 allan681@btinternet.com

 01700 502 899

 07539 009 919



Mike Hislop ~ Isle of Bute Fused Glass Art



Glass with a past. Up-cycled and repurposed beautiful fused glass art.

In my Port Bannatyne, based kiln-forming studio I create abstract fully fused glass art, along with more specific structured glass art, all using up-cycled and repurposed glass.

By fusing glass in my large kiln, unique and beautiful contemporary designs are produced for framed, mounted or freestanding art pieces, and also one-off unique jewellery.



Commissions welcomed.



hello@hislop.scot



07920 197 727



@isleofbute fusedglassart

Caro Preston

I work abstractly engaging in the flow of creative process; using multi-media materials, natural pigments, textures, my feelings and memories - interested in what we take from our surroundings not just how we might represent it. I try to work as sustainably as possible, recycling, ... cloth, canvas, collage, painting, printing, drawing using non-toxic mediums as far as I can.



caroprest@yahoo.co.uk



01700 502 325



07964 148 433



@caro.preston

Alison Clarke - Bute Crafts

Fortunate enough to work in a studio looking out over the water to the mainland, this view, or versions of it, often appear in my work. Mostly using a sewing machine and the free motion technique - in effect 'drawing' with thread - I make bags, wall hangings, jewellery, cards and more. Rather than useful most of what I make is intended to give joy. I enjoy making it, I hope you will enjoy seeing it.

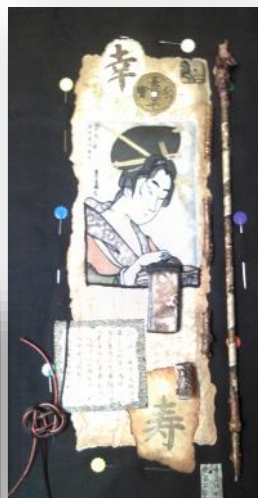

butcrafts@gmail.com



07854 692 282



01700 500 284

Martin Cooke ~ Artist



My goal is to explore the power of colour relationships to generate a sensation of depth and harmony, hovering on the boundary between the abstract and the representational. My acrylic and enamel paintings range in size from greetings cards to metre-scale canvases.



 martin.cooke.artist@gmail.com

 07477 849 193

Za Othman

I love painting without a plan and seeing dreamscapes and characters emerging, as if reminding me of stories from forgotten dreams.



zazissou@gmail.com



[@za_zissou](https://www.instagram.com/@za_zissou)



07766101841

Carol Nunan Printmaker

Carol Nunan is a contemporary artist and printmaker in Rothesay on the Isle of Bute. She creates unique prints inspired by local landscapes, seascapes, and wildlife. She also offers a range of gift collections based on her original artwork.

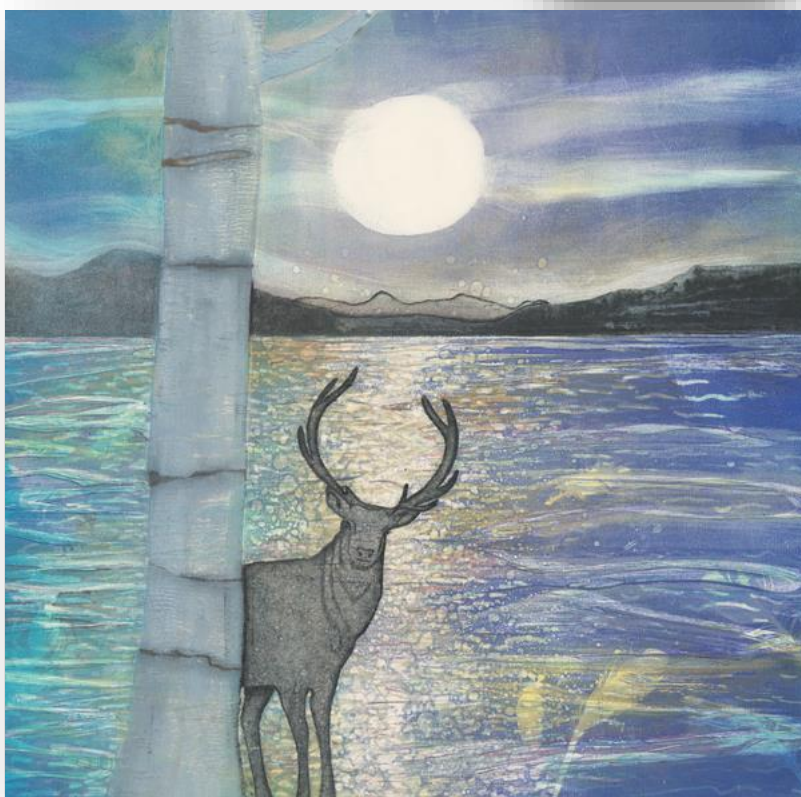

@ carol@carolnunan.co.uk

www.carolnunan.co.uk

/carolnunan

07989 955 108

@carolnunanprint

carolnunanprint

Lorraine Duquemin

Colourful landscapes, both real and imaginary. Paths leading to somewhere... or nowhere. Ideas about mapping and journeys, communication and identity. There's always an element of chance in Lorraine's work as she experiments with her paints and inks. Drop in to see her at her seafront flat/studio on the Bute Studio Trail.



larraineduquemin@gmail.com



www.larraineduquemin.com



[/larraineduquemin](https://www.facebook.com/larraineduquemin)



07419 740 962



[@larraineduquemin](https://www.instagram.com/larraineduquemin)

The Triple Aspect Puppet Company

As a puppet-maker, Alison Clark makes chickens, dragons and moving panoramas, called "Crankies" to tell stories. She also holds occasional workshops.

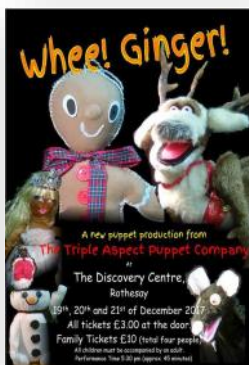

 amcc Clark@hotmail.com

 /TripleAspectPuppetCompany

 01700 502203

 07808 526 943 (text only)

Cynthia Ward ~ Botanical Artist

I am a botanical artist and having discovered a Winter Heliotrope in flower in January 2023 I set myself the task of painting a wildflower of Bute for every month of the year. This, as well as trees and my favourite garden flowers made it a busy year.



butebotanical@yahoo.com

Bob Henshelwood

Robert delights in creating OpArt paintings and also has a range of acrylic paintings themed around the eponymous mackerel. He has several murals in private properties and in public areas round Bute. Commissions are also taken.



henshelwood@aol.com



07836 351 679



Redshoeart.sumupstore.com

Susan Whyte



Susan first came to Bute in 2015 and with her partner enjoys all the island has to offer. By taking part in the open studio trail she hopes to share and inspire others with her love of hats and welcomes you to see what she creates for men and women. Susan qualified in Millinery at Glasgow Clyde College and makes unique hats and fascinators.

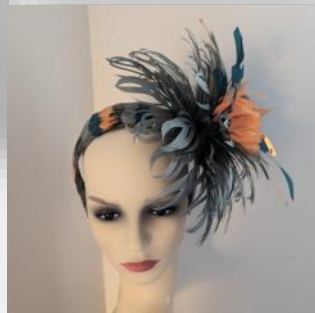

susanwhyte@hotmail.com



07595 527 046



@hattiefitsperfect

Gianna Milani ~ Artist

I work with acrylics on hardboard and also enjoy sketching in paint and ink. I am inspired by the stunning Scottish scenery around me and enjoy painting seascapes, landscapes and anything that captures my attention. I love how light, colours, lines and textures combine to create unique moments and I aspire to capture that in my paintings and artworks. Prints and cards are also available and I'm happy to take commissions.



giannamilaniart@gmail.com



07587101339



giannamilaniart

William Lindsay



I work in a variety of media, including oils, inks and watercolour on canvas or paper. My works are a record of my experiences of making them, as well as the fleeting experiences of seeing. Responding to the marks that I make, I am influenced by many factors, including the relationships I see among these marks, the behaviour of my materials, elements of landscape and the memory of place.

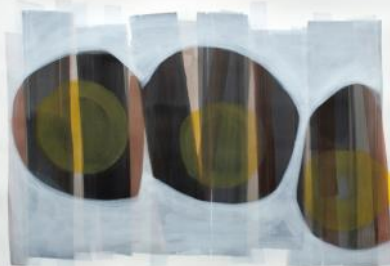

williamlindsay@williamlindsay.com



www.williamlindsay.com



07791 197 650



@william_lindsay_art

Paul Simpson ~ Photographer

Paul specialises in Landscape photography on Bute and across Scotland. With his studio he is able to print and frame his own photography and commissions on personal pieces of art work.



paul@paulsimpson.photograp



07894010479



www.paulsimpson.photograph



PaulSimpsonPhotographer



[paulsimpsonphotography](https://www.instagram.com/paulsimpsonphotography)



Volodymyr Durytskyi ~ Artist

I am originally from Ukraine, Kyiv. The war forced me to leave my home, so now I live and work in Scotland. I paint pictures with oil and acrylic on canvas, using modern and traditional techniques to create realist and impressionist art.

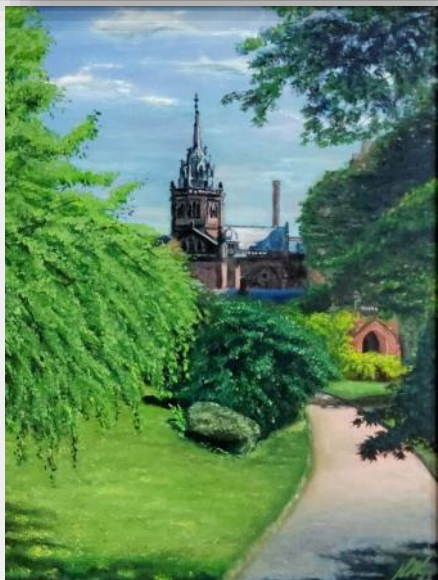

tdsemiya@gmail.com



linktr.ee/dutor.art



07388 368 836



Stacey Harding Not exhibiting on 2024 trail

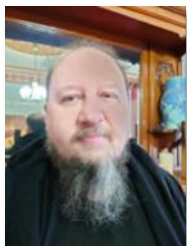

I do not know which box I fit into if any, creating and imaging different visual narratives, how the human hand and eyes can bring to life a story or conversation.



Info@Stacey-Harding.com



07887 996 680



www.stacey-harding.com



/Art1374

Helen Barr Not exhibiting on 2024 trail

I love to crochet and knit, weaving textiles to create something functional but attractive, in our studio I count stitches and repeats, threading each fibre around and over. Sequencing form and shape, hand crafted individual shawls, scarfs, hats or blankets to order, I can accommodate to your requests or give me a free hand.



hbarr2438@gmail.com



07887 996 680



Bute Arts Society Season 2024/25

Promoting Music, Theatre and the Arts for all on Bute

at Rothesay Joint Campus & Isle of Bute Parish Church

- | | |
|--|--|
|  SUMMER GALA (1) Joint Campus
Saturday 06 July 2024 - 14:00
Opera Bohemia
Tosca by Puccini |  SUMMER GALA (2) Venue TBC
Tuesday 23 July 2024 - 18:00
Illyria Theatre Company
The Adventures of Dr DoLittle |
|  SUMMER GALA (3) Venue TBC
Thursday 29 August 2024 - 19:30
Illyria Theatre Company
The Gondoliers by G & S |  SEASON (1) Isle of Bute Church
Friday 06 September 2024 - 19:30
International Recital Duo
H McKay, Cello & J Chen, Piano |
|  SEASON (2) Isle of Bute Church
Friday 11 October 2024 - 19:30
German Baroque Ensemble
Kammerphilharmonie Europe |  SEASON (3) Isle of Bute Church
Friday 08 November 2024 - 19:30
Solo Piano Recital
Nikita Lukinov |
|  SEASON (4) Isle of Bute Church
Friday 06 December 2024 - 19:30
Two Guitarists & Singer/Dancer
Pocket Opera - Carmen & Co |  SEASON (5) Isle of Bute Church
Friday 07 February 2025 - 19:30
Vocal Duo & Piano
Celebrating Irving Berlin |
|  SEASON (6) Isle of Bute Church
Friday 07 March 2025 - 19:30
Wind Quintet
Renard Ensemble |  SEASON (7) Isle of Bute Church
Saturday 05 April 2025 - 14:30
Scottish Champions
Whitburn BrassBand |
|  SEASON (8) Isle of Bute Church
Friday 09 May 2025 - 19:30
Violin, Cello & Piano Trio
Da Vinci Piano Trio |  SEASON (9) Isle of Bute Church
Friday 06/13 tbc June 2025 - 19:30
Opera Gala
Opera Bohemia Stars |

Tickets: in person all year at Print Point Online: [wegottickets.com](https://www.wegotickets.com)

Information: www.buteartsociety.co.uk

Financial Assistance is received from: Chamber Music Scotland through Creative Scotland, Bute Island Foods Community Fund, D'Oyly Carte Trust, For Bute, Dr J N Marshall Memorial Trust, Patrons & Friends of Bute Arts Society, Rothesay Common Good Fund, Advertising from Fourteen local Businesses.

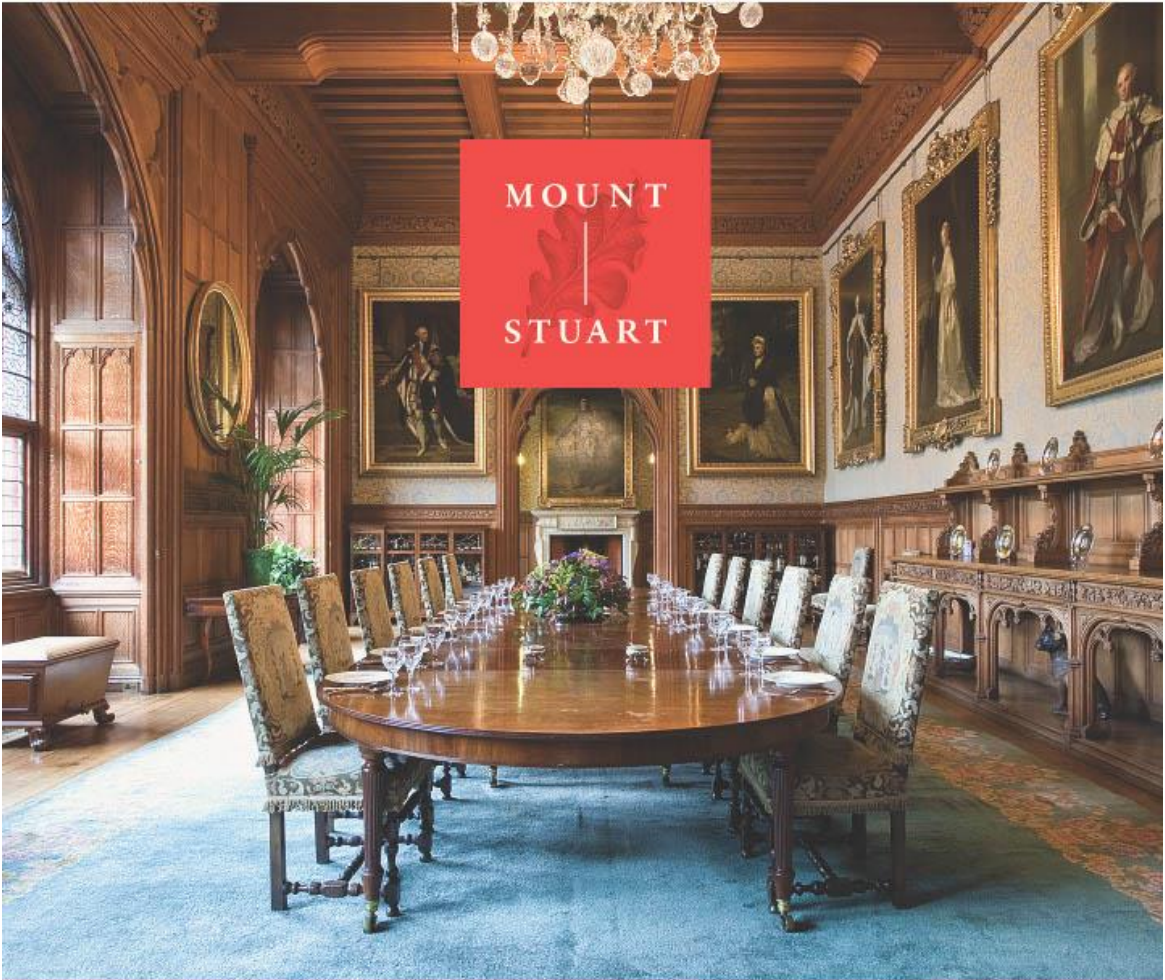

MOUNT
|
STUART

HOUSE | GARDENS | SHOP | EAT | COAST

Experience the past.
See the future.

Open seasonally, for details & tickets visit
www.mountstuart.com

Mount Stuart Trust Ltd. a Scottish Registered Charity No. SC009584



Antler & Wood
Ceramics
Feltwork
Furniture
Glass
Homeware
Jewellery
Leather
Millinery

Paintings
Printmaking
Puppetry
Photography
Resin Art
Sculpture
Textiles
Turned Wood
Upholstery



Travel to Bute:
www.calmac.co.uk



Accommodation
www.visitbute.com



View artists & our work on
www.butestudiotrail.com

[/butestudiotrail](https://www.instagram.com/butestudiotrail)



[@bute_studio_trail](https://www.instagram.com/bute_studio_trail)

